

Read the spelling words and sentences.

- | | | |
|--------------|-----------------|--|
| 1. humble | <i>humble</i> | A humble person does not brag. |
| 2. angel | <i>angel</i> | Marcie played an angel in the show. |
| 3. council | <i>council</i> | The council planned a town park. |
| 4. pupil | <i>pupil</i> | The new pupil likes art class. |
| 5. final | <i>final</i> | The final batter hit a home run. |
| 6. normal | <i>normal</i> | A normal school day lasts six hours. |
| 7. angle | <i>angle</i> | An angle of thirty degrees is acute. |
| 8. syllable | <i>syllable</i> | Mark pronounced each syllable . |
| 9. festival | <i>festival</i> | Mardi Gras is a huge festival . |
| 10. panel | <i>panel</i> | The panel is made of oak. |
| 11. evil | <i>evil</i> | An evil king took all their land. |
| 12. rural | <i>rural</i> | On the rural road, we saw sheep. |
| 13. fossil | <i>fossil</i> | The fossil had the shape of a bone. |
| 14. scramble | <i>scramble</i> | Please scramble my eggs for me. |
| 15. marvel | <i>marvel</i> | A thousand-year-old tree is a marvel . |
| 16. loyal | <i>loyal</i> | A German shepherd is a loyal pet. |
| 17. general | <i>general</i> | The general idea seemed reasonable. |
| 18. parcel | <i>parcel</i> | A lumpy parcel sat on the table. |
| 19. civil | <i>civil</i> | In a civil debate, no one yells. |
| 20. counsel | <i>counsel</i> | Ann can counsel you about baby-sitting. |

Think & Sort the spelling words.

All the spelling words end in the **schwa with I** sound.

1-6. Write the words that end in **al**.

7-11. Write the words that end in **el**.

12-16. Write the words that end in **il**.

17-20. Write the words that end in **le**.

Remember

The final **schwa with I** sound can be spelled **al** as in **final**, **el** as in **panel**, **il** as in **civil**, and **le** as in **angle**.

nd in al

1.

2.

3.

4.

5.

6.

nd in el

7.

8.

9.

10.

11.

nd in il

12.

13.

14.

15.

16.

nd in le

17.

18.

19.

20.

Connections to VOCABULARY

Word Clues

Write the spelling word that most closely fits the clue. Use the **Spelling Dictionary** to check your answers.

- | | |
|---------------------------------|-------------------------------------|
| 1. an army officer | 6. opposite of unusual |
| 2. opposite of urban | 7. You do it if you are in a hurry. |
| 3. celebration, holiday | 8. If you are polite, you are this. |
| 4. faithful to a person or idea | 9. part or all of a word |
| 5. no more after this | 10. opposite of good |

Use Synonyms

Write the spelling word that could replace each underlined word. Circle the two commonly confused words.

11. The mail carrier delivered a large package.
12. Every teacher was once a student.
13. Let's cover this wall with an oak board.
14. In the stone was a trace of a leaf.
15. The spirit costume glistened onstage.
16. There is a sharp turn in the road.
17. Yuka has great talent, but she is modest.
18. This giant pumpkin is a miracle.

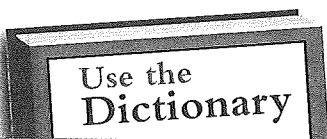
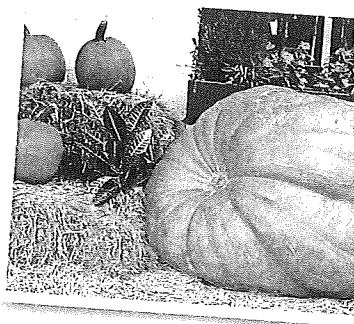

A **homophone** is a word that sounds like another word but has a different spelling and different meaning. Study the definitions for **council** and **counsel** in your **Spelling Dictionary**. Write the correct spelling word to complete each sentence.

19. At the _____ meeting, the town leaders decided to build a town pool.
20. I always ask for Mom's _____ when making hard choices.

Word Clues

1. _____
2. _____
3. _____
4. _____
5. _____
6. _____
7. _____
8. _____
9. _____
10. _____

Use Synonyms

11. _____
12. _____
13. _____
14. _____
15. _____
16. _____
17. _____
18. _____

Use the Dictionary

19. _____
20. _____

- | | | | | |
|--------|---------|----------|----------|---------|
| humble | angel | council | pupil | final |
| normal | angle | syllable | festival | panel |
| evil | rural | fossil | scramble | marvel |
| loyal | general | parcel | civil | counsel |

Complete the Analogies

1. _____
2. _____
3. _____
4. _____
5. _____
6. _____
7. _____

Make Inferences

8. _____
9. _____
10. _____
1. _____
2. _____
3. _____
4. _____
5. _____

Use Context Clues

6. _____
7. _____
8. _____
9. _____
10. _____

Complete the Analogies

Write a spelling word to complete each analogy.

1. Glass is to pane as wood is to _____.
2. Team is to athlete as class is to _____.
3. Talk is to speak as advise is to _____.
4. Car is to tire track as dinosaur's foot is to _____.
5. Paragraph is to sentence as word is to _____.
6. Diner is to restaurant as party is to _____.
7. Part is to whole as particular is to _____.

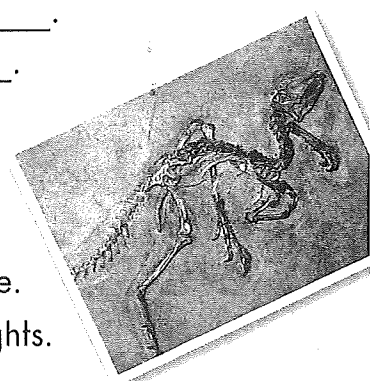

Make Inferences

Write a spelling word to complete each sentence.

8. Citizens' liberties are protected by _____ rights.
9. For once the city _____ members all agreed.
10. The story was about an _____ and a human being.
11. His temperature has returned to _____.
12. Two walls meet at a right _____.
13. Chad is _____ about his talents.
14. People say that an _____ monster once ruled these woods.
15. Everyone is trying to _____ to the windows to see the snow.



Use Context Clues

Write spelling words to complete the paragraph.

What happens to a letter or 16. after you drop it off at the post office? You would 17. at the machines and people who keep the mail system moving. Postal workers must be 18. and honest employees. Mail is sorted according to its 19. destination. Mail carriers then deliver the mail in the cities and 20. areas.

- marvel
- final
- parcel
- loyal
- rural

Connections to WRITING

Proofread a Tribute

Proofread the tribute below for ten misspelled words. Then rewrite the tribute. Write the spelling words correctly and make the corrections indicated by the proofreading marks.

The newest pupel in my class is Ginny. although in general, she is humbil about it, Ginny is a marvul at math. I needed tutoring in math, and Ginny was a loyil friend. With her help, I got an A on the finel exam. Ginny's council helped me scrambel through even the most difficult problems! Friendship is easy when life is normel, but ~~we~~ sometimes a friend has to be more like an angil.

Proofreading Marks

| | |
|---|----------------|
| ≡ | Capital Letter |
| / | Small Letter |
| ^ | Add |
| ~ | Delete |
| ○ | Add a Period |
| ⌘ | Indent |

DESCRIPTIVE Writing Prompt

Write a Tribute

Think of someone who has been good to you. Write about this person. Tell how you met the person and what he or she did to help you. Use as many spelling words as you can.

- Use the writing process: prewrite, draft, revise, edit, and publish.
- Describe the qualities you admire about the person. Use descriptive language to convey your thoughts and feelings about the person.
- Use complete sentences with correct capitalization, punctuation, grammar, and spelling.
- Read your tribute. Circle three words that may be misspelled. Use a print or online dictionary to check the spelling.

Transfer

Think of three descriptive words that are spelled with final **le**. Write the words and their definitions in your Spelling Journal.

Extend & Transfer

Word Study



| | | | | |
|---------|----------|----------|-----------|------------|
| battle | normal | angel | counsel | arrival |
| eagle | angle | festival | cancel | stencil |
| jungle | syllable | evil | favorable | possible |
| royal | panel | rural | label | additional |
| vowel | fossil | marvel | rational | |
| council | scramble | loyal | tunnel | |
| pupil | general | parcel | mussel | |
| final | humble | civil | freckle | |

tern Power

ord Study

ord Building

Use words from the spelling list above to complete the items.

Pattern Power

1-6. Write the words that have the final /əl/ sound spelled **il**.

Circle the word that can mean "student" or "part of an eye."

Word Study

Write the spelling word that is related to one of the words below. Circle the word that dropped the final **e** when the **-al** ending was added.

- | | |
|-------------|--------------------|
| 7. royalty | 11. normalize |
| 8. festive | 12. arrive |
| 9. finally | 13. generalization |
| 10. loyalty | 14. addition |

Word Building

Replace or remove the underlined letter(s) in each of these words to make a spelling word.

- | | |
|-------------------------|----------------------|
| 15. <u>n</u> ationality | 18. <u>t</u> angle |
| 16. <u>m</u> ural | 19. <u>c</u> ancel |
| 17. <u>t</u> umble | 20. <u>b</u> illable |

Science

Word Hunt

Read the article below and look for words with the final /əl/ spelling pattern.

In August 1990, Sue Hendrickson was working as a fossil hunter. The team she worked with was at a dig near Faith, South Dakota. When most of the team went into town to get a tire fixed, Sue stayed behind to look for fossils.

Sue spotted pieces of bone at the base of some steep hills called bluffs. Then she looked up and saw big bones sticking out of the side of a bluff. She scrambled up some rocks to get a closer look and saw what she thought were *Tyrannosaurus rex* bones. Was it possible? A panel of experts said yes. Sue had found a huge, nearly complete *T. rex*. No one knows whether the royal dinosaur is a “king” or a “queen,” but the dinosaur was nicknamed Sue for the woman who found it.

For years there was a battle over who owned the parcel of land where Sue was found. Finally Sue was put up for auction. The Field Museum in Chicago bought Sue for more than \$8 million. The museum received money from several companies, the “guardian angels” that enabled the museum to prepare a place for Sue.

After Sue’s arrival at the museum, scientific counsel was needed. This was not your normal fossil; it was a marvel. Removal of the rock attached to the bones took an incredible 25,000 hours of work.

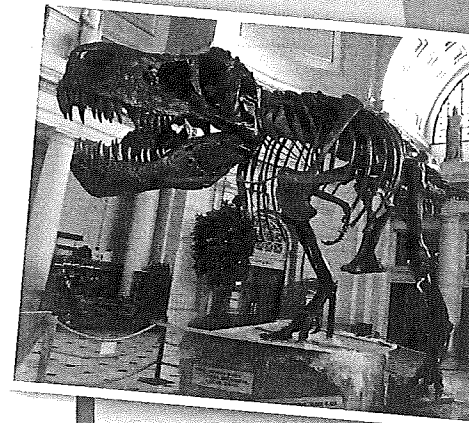

1.

2.

3.

4.

5.

6.

7.

8.

9.

10.

WORD SORT

1-5. Write the words in which final /əl/ is spelled **al**.

6-10. Write the words in which final /əl/ is spelled **el**.